

ANNUAL REPORT

2016-2017

Contents

Welcome Message	4
News & Noteworthy Events of 2016-17	5
About the Foundation	6
Financial Overview	8
Sponsors, Grants, and Monthly Giving	9
Lab Cards Program	10
2016-2017 Supporter Thank Yous	11
Event Highlights	12
Make a Difference for Outdoor Lab	13
Footprint Stories	14
2016-2017 Volunteers	15



In 2016-17 we saw...



30

Interns who trained
and taught with...

1,000

High School Leaders
who were role models
to...

5,768

6th Grade Students...

Who attended Outdoor
Lab from

89

different schools!

THANK YOU FROM THE EXECUTIVE DIRECTOR

Dear Friends:

It's because of donors like you that Outdoor Lab was able to finish its best year yet! This year was marked by new intern support, growing advocacy for this vital program and Outdoor Lab schools that focused even more on making our kids stewards of themselves, others, and the world around them. We are so proud of our community that rallies to fight for a program that forms open minds and we see it every day in our volunteers, teachers, high school leaders, students and especially our donors. I am honored to work with a group of strong, dedicated board members and staff who show up every day and make the road a little shorter for Outdoor Lab. Read on to see how the Foundation is creating stewards of our community and future STEM leaders. Thank you for being a part of this mission!

Shannon Hancock

Executive Director

NEWS & NOTEWORTHY EVENTS OF 2016-17

- Mount Evans and Windy Peak are implementing greenhouse classrooms adding to the experiential science learning that impacts over 6,000 Jefferson County students. Both sites have broken ground, full framing is completed at Mount Evans, and Windy Peak close behind. Mount Evans will be finished and unveiled at the Open House this year, September 16th, and Windy Peak's ribbon will be cut in early October.
- The intern program for the sites is stronger this year due to the charitable donations we recieved. Interns now recieve a gear stipend along with a supplies and gas fund to get them through the semester they are at the sites, making the opportunity available to a more diverse group of students.
- Jefferson County is starting to transition sixth grade in middle school, impacting most elementary schools. We are working to support these schools and families as their tuition needs would change at these new schools.
- This year we received more city support than ever to help low income students and their science experience at Outdoor Lab Schools. Foundation donors are commited to EVERY Jefferson County sixth grade student attending Outdoor Lab.
- In staffing news: With the departure of our Events Specialist, we welcomed Paige to the team in May as our Marketing and Administrative Coordinator. She is an Outdoor Lab alumna and Colorado State graduate with a Journalism and Media Communication degree. She has previously done marketing and social media for Colorado State Athletics and Crossroads Safehouse.



(Students excited to hop on the bus to Outdoor Lab)



Letter From the Principals

Dear Champions of Outdoor Lab,

We sincerely thank you for supporting our program over the last year. Every day we get the opportunity to see the impact your support makes day after day with our sixth grade students and high school leaders. The work of the Foundation is clearly visible on both campuses. The greenhouses will be places where kids can get dirty while learning about stewardship and sustainability! The future high ropes challenge courses will be places where students can develop both confidence and skills. Guiding all of these activities, our interns provide the personal connection that brings Outdoor Lab to life for students and the new support this year is making this experience accessible to all applicants, not just those with means. As role models and mentors, field instructors and guides, the interns help your students navigate their way through the Outdoor Lab adventure. Your support this year makes these experiences accessible to all students, not just those with means. We also want to celebrate the generosity of King Soopers and Safeway through the Lab Cards Program. These two companies are a shining example of a public-private partnership that truly works to benefit our children. Finally, the program support we receive every year makes the difference each week as we strive to improve, inspire and educate all those touched by Outdoor Lab.

Thank you for a great year, and an even better one to come!

David Epp and Robb Gneiser
Mount Evans and Windy Peak Principals

OUTDOOR LAB FOUNDATION

Mission

To increase community and business involvement in support of the Jefferson County Public Schools, Outdoor Education Laboratory Schools.

Vision

A non-profit foundation providing ongoing support to the Jefferson County Public Schools, Outdoor Education Laboratory Schools, and the commitment to experiential learning, stewardship, and historical preservation; for now and into the future.

BOARD OF DIRECTORS



Alex Campbell
Vice President,
Enduring
Resources



Rod Wagner
Partner, Acquisitions &
Project
Management,
Larimer Associates



Michelle Winzent
Co-Owner,
Merkl's Automotive



Blanche
Kapushion, PhD
Retired Jeffco District
Administrator

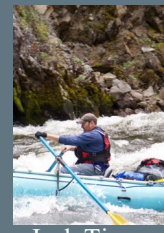

Josh Timon
West Coast
Channel
Manager,
RiskSense



Jason Dewar
Student Services
Specialist, Jeffco
Public Schools



Barry Wiebe
Founder and
President, Avout



Jeff Brekke
Retired President Of
Global Aftermarket,
Gates Corp



Ritch Graham
NCAA Sports
Marketing,
Under Armour



Brandon Friedman
Assistant Vice
President, First
Bank



"Principals, especially Karen Cravens, encouraged me to expand my skill set and vision of what might be. I am eternally grateful for the influence the Outdoor Lab experience has had on my life."-Blanche, Board Member and Outdoor Lab alumna

A big thank you to our outgoing board members...

Kathy Weiss, Sue Shucard, Jurgen Schlieman, Becky Bunn, Sally Armitage and Mark Fitzgerald

FOUNDATION STAFF



Shannon Hancock
Executive Director



Katie Evereth
Marketing & Development Manager



Leah Roche
Program & Finance Officer

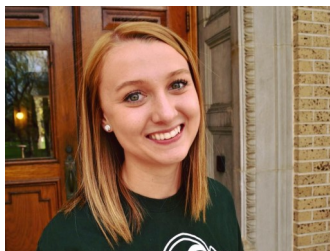

Paige Brophy
Marketing & Administrative
Coordinator

"Outdoor Lab not only made me a better learner, it made me a better human being."



LOOKING TO THE FUTURE

High School Leader gear launch!

We are launching an inaugural high school leader gear this year. 1,000 Jefferson County students are high school leaders each year, and this new gear identifies them as the tribe they have become.



Intern Program is reaching higher!

The long-anticipated high ropes course is on the final stretch and we are excited to see how it will impact the program and sites. One priority of the courses is team building and leadership skills with the interns at both sites. Interns will take those skills immediately onto the trails as they teach thousands of kids. This will be a huge asset to intern learning and the overall experience they have in their time with Outdoor Lab.

Greenhouse Launch

September 16, 2016
Mount Evans

The Mount Evans Greenhouse ribbon cutting ceremony will be at the 2017 Open House on September 16th. We are eager to see the addition this makes to experiential learning for over 7,000 Jefferson County students each year.



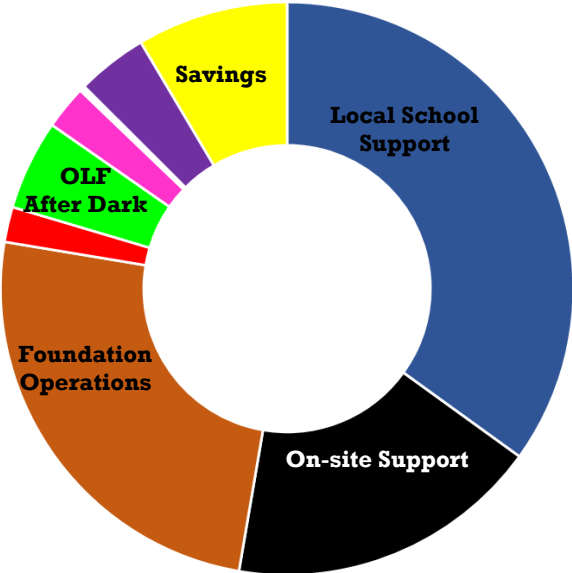

2016-2017 Expenses	
Local School Support*	\$359,870.90
On-site Support*	\$182,549.63
Foundation Operations	\$256,567.73
Special Reserve	\$20,435.04
After Dark Fundraiser	\$52,272.78
Student Gear	\$25,582.93
Professional Services	\$3,205.00
Lab Card Program Expenses	\$41,147.79
Savings: Future Projects and Tuition	\$87,793.98
<hr/>	
TOTAL	\$1,029,425.48
*Local School Support– student tuition assistance, city support, low income students	
*On Site Support– greenhouses, intern support, materials, training, clinic supplies, gear etc.	

2016-2017 Assets	
Total Reserved Funds	\$352,528.81
Total Assets Less Reserves	\$627,283.44
Endowments (Permanent Reserve)	\$52,699.87
<hr/>	
TOTAL	\$1,032,512.10

“I loved Outdoor Lab! I was a student and a HS counselor and my experience there influenced the course of my life for 30 years.” –Alum



Greenhouse at Mount Evans after getting closer to completion



Students returning from a day of exploring on the trails

Sponsors, Supporting Corporations & Community Businesses

King Soopers
Safeway and Albertsons
Enduring Resources
City Street Investors
Breakthru Beverage
Fed Ex
8z Real Estate
Bristlecone Construction
C. R. Bard Foundation
Coors Distributing Company
Firstbank
Golden Lions Club
Jeffco Superintendents Office
KD Kanopy
Kiwanis Club of Alameda West
Kiwanis Club of Golden K. Foothills



Bear Creek Teachers Association
Leopold Brothers Distillery
Merkel's Automotive
Moe's Original BBQ
Mountain Toad Brewing
Newmont Mining Corporation
Original Recipe
O'Tooles
Peter Stevenson Foundation
Republic National Distributing
Shamrock Foods
Shell Oil Company
Spring 44
Wells Fargo
Zarlengo Raub LLP



Grants Received 2016-2017

Bright Funds Foundation
City of Lakewood
City of Wheat Ridge
Lockheed Martin

Walmart #5957
Walmart #6635
Walmart/Sam's Club #6632
Westminster Legacy Foundation

**A special thank you to the following monthly givers
who contributed significant gifts in 2016-17:**

Sarah Adler
Sussan Gadpaille
Shannon Hancock
Christi Hursta
Leonard Nelson

Michelle Nosari
Josephine Pacheco
Linnea Pierson
Stephanie Segler
Kathy and Bob Weiss

A SPECIAL THANK YOU TO KING SOOPERS FOR A TOTAL OF

\$1,798,019.79

**DONATED OVER SIX
YEARS**

40%

Students on free &
reduced lunch

\$2,021,641.04

Donated by King Soopers and
Safeway since 2011

11,951

Total card users since
2011



475

Students earned 100%
of tuition in 2016-2017

LAB CARDS PROGRAM

A huge thank you to King Soopers and Safeway for their continued support through our Lab Cards Program. The program finished strong this year with a total of **\$320,710.46** donated to local Jeffco schools for Outdoor Lab student tuition support! In all, since this program began in 2011, it has accumulated **\$2,021,641.04** in donations from King Soopers and Safeway to support our families and local Jeffco schools cover the cost of Outdoor Lab tuition.

The 2016/2017 school year:

- 1,759 participating 6th grade families
- Average donation per 6th grade student was \$191.48
- Average donation to each participating Jeffco school was \$3,602.52
- 86 schools participated in the Lab Cards Program
 - 55 schools received donations of \$1,000+
 - 20 schools received donations of \$5,000+
 - 10 schools received donations of over \$10,000
 - 2 schools received donations of over \$20,000
- 2,863 PreK-5th grade families currently enrolled in the card program



A huge thank you to both King Soopers and
Safeway for their continued support with this
program!





THANK YOU TO OUR 2016-2017 SUPPORTERS

Abigail Page	Cindy Couch	Holly and Jeff Brekke	Keith Houghton	Rick and Michelle	Stephanie Ferguson
Adam Loveland	Cindy D'Amario	Ian Colle	Kelly Jo Briggs	Winzent	Stephanie Segler
Adam Paul	Cindy Pearson	Ian Stone	Kelly Miller	Mike Bird	Sterling Robinson
Adam Smith	Cliff Bautsch	Illan Sparago	Kelly Stillman	Mike Colagrosso	Steven R. Close
Albina Bislimi	Corie Miles	Ivan Yanasak	Kent Micho	Mike DiGiosios	Sue Shucard
Alex Campbell	Craig Braun	Jack Kellogg	Kevin Carrol	Mike Hope	Susan and Larry
Alice Madison	Cynthia Bauman	Jackie McFarland	Kevin Rosen	Mike Pate	Harmon
Alicia Rhymer	Cynthia Bellows	Jacob Lilly	Kim Alire	Mike Terry	Susan Arntson
Allen Gregory	Dan and Marcie	Jake Cummins	Kim and Rod Wagner	Monica Dubois	Susan Gadpaille
Alyssa Cuchiara	McMinimee	James Carr	Kimberly Roberts	Montana Fay	Susan Schiff
Amanda Kiel	Dana Miller	James Rivera	Kristie Lynn	Morgan Schell	Suzanne Collings
Amy Allen	Dana Rinderknecht	James Rudolf	Kristin Jacobs	Nancy Mohrlang	Sydney Silver
Amy Oden	Daniel Kraig	Jamie Miles	Larry Hofer	Nancy Reisher	T Michael Moreland
Amy S. Larson	Daniel Palese	Jamii Ketcham	Lars Lofgren	Nathan Matlock	Tamara Story
Amy Terry	Danielle Simoneau	Jan and Nancy Bybee	Laura Asbell	Nathan Teegarden	Tammy Weatherly
Andrea Oreskovich	Darby May	Jane Goff	Laura Carpenter	Norm Rasmussen	Tammy Weiser
Andy Potter	Darl and Darlene	Jane Hansen-Ernstrom	Laura Johnson	Orville and Cheryl	Teresa Mellott
Andy Walker	Hobson	Janell Means	Laurel Ostberg	Werner	Teresa Van
Angela Geier	Darla and Marcus	Janet Farrar	Laurie Sanderson-	Paige LeBlanc	Terri Smith
Ann Rawson	Sipolt	Janet Moore	Walcott	Paige Maslow	Terri Straut
Ann Rutkofsky	Darla Shueppert	Jason and Felicia	Lavonne Heaviland	Palmer Peterson	Theresa Shelton
Ann Smith	Darrell Jones	Guerrero	Leah Roche	Pat Goben	Thomas and Isabell
Anna Branch	Darrell Kramer	Jason Dewar	Leonard Nelson	Pat McHenry	Abbott
Anna Redmond	Dave Harris	Jason Harding	Leslie Light	Thomas Bolte	Thomas and Lydia
Anne Smith	Dave Miller	Jason Reinke	Linda Graham	Patrick Clore	Willson
Anne Stavig	Dave Pucul	Jason Robinette	Linda Ives	Patrick Miller	Tim Lessard
Annette Bradley	Dave Wiebe	Jeff Bartholomew	Linda Wood	Patrick Moran	Tod Ley
Ashley Stenzel	David and Jean-	Jeffery Yeager	Linnea Pierson	Patrick Redmond	Tom McKay
Aspen Anderson	Bretzlauf	Jennie Jenkins	Lisa Akiyama	Paul Kalen	Tori Teegarden
Audrey Henderson	David Aparicio	Jennie Ridgley	Lissa Robinette	Paul Molliconi	Tressa and Bo Riley
B. Quaes	David Epp	Jennifer and Marcus	Lois Leidich-Ross	Peggy and Terry Horton	Trish Palamara
Barb Fuller	David Lindsey	Pennell	Lori Bailey	Penelope Currier	Trista Charchol
Barbara and Layle	David Sauve	Jennifer Hunt	Louis Karahalios	Pete Warp	Tyler and Emily
Robb	David Schmitt	Jennifer Larsen	Louise Colvert	Rachel Protentis	Garrison
Barbara Franks	David Schott	Jennifer Lick	Lucas Fay	Randall Shue	Tyler Houston
Barry and Sharon	David Stensby	Jennifer Noyes	Lyle Cooper	Rebecca Blank	ursula webhofer
Wiebe	David Stumm	Jennifer Richardson	Lynn Swearingen	Rebecca Crozier	Valerie Suleski
Becky Bunn	David Walters	Jennifer Swanagon	Maggie Baker	Rebecca Martin	Vicki L. Hall
Betty G. Ill	David Westburg	Jeremy Alvarez	Mandy D'Ambrosia	Renee Getter	Victoria Okeson
Bill Bottoms	Dawn Beck	Jeremy Behm-Meyer	Marcia D'Amario	Renee Walker	Victoria Rommel
Bill Manning	Deanna Alderman	Jeremy Hakes	Margaret O'Keefe	Rich Bauman	Virginia Miller
BJ Meadows	Deb Miller	Jeremy Irwin	Margie Seyfer	Richard Goben	Wanda Bundy
Blake Armitage	Deborah Huntsman	Jeremy Parker	Marilana Walsh	Richard Wilcox	William Alexander
Blanche Kapushion	Debra Williams	Jerry Charchol	Marilyn and Troy	Robb and Kari Gneiser	William Galioto
Bob and Kathy Weiss	Debra Leonard	Jessica Carney	Karsten	Robert Nelson	William Kitamura
Bob Bradley	Debra McClure	Jessica Schmittka	Marilyn Jones	Robert Proctor	Willie Figueroa
Bob Smith	Debra Pitcherella	Jill Reinke	Marilyn McMahon	Rod Mellott	Willie Mae
Bob Swanagon	Denise Berridge	Jim Hartman	Mariya Boikova	Roger Pool	Wambolt
Bob Vanderveen	Derek Smith	Jim Prichard	Mark Branch	Ron Mitchell	Zoe Grant
Brad Rupert	Derek Winzent	Joe Vostrejs	Mark Deschamp	Ronda Moss	
Brad Simpson	Dewey Bridge	Joeseeph Drew	Mark Miles	Ross Rosenow	
Brad Surratt	Diana Morefield	John Bybee	Mark Mobley	Roxanne Kochevar	
Bradley Gordon	Diane Bergeron	John E. Litz	Marsha F. Young	Roxanne Swoboda	
Brenda Freebourn	Don D'Amario	Jonathan Weimer	Marsha Manning	Ruth Chapin	
Brian Davis	Donna and Jeremy	Jonathon Beck	Martha Tableman	Ryan Harrington	
Brian Reed	Parker	Josh Quintanilla	Mary A. Grosshans	Ryan Heckenbeg	
Brianna Colagrosso	Donna Deneke	Josiah Miller	Mary Ann Dimand	Sally Armitage	
Bridget Jones	Doug and Amy Ziegler	Joy Petticlerc	Mary Beth Allen	Sally Blanchard	
Britt Snyder	Ed Bohn	Joy Wilson	Mary Brophy	Sam Palamara	
Brittany Heckenberg	Edith Marks	Judith Eichman	Mary McGhee	Samantha Ripley	
Bryan Noto	Edwin Steinbrecher	Judith Hill	Mary Noto	Sara Cobb	
Candace Tomlinson	Elizabeth Perez	Judith Ross	Mary Rose Keyes	Sara Maddock	
Candice & Mark	Elizabeth Treichler	Judy Lynn	Mary Scheppers	Sara Marquess	
Ferguson	Ellaine Weiskopf	Judy Turner	Mary Stahl	Sarah Adler	
Cara Dickerson	Ellen Warp	Julia Atkins	MaryAnn Larsen	Sarah Chandler	
Carl Dahl	Ellie Blackwell	Julia Parrino George	MaryLou Golding	Sarah Komppa	
Carl Kantner	Emily May	Julie Bane	Matt Foutch	Sarah Moscatel	
Carla Mead	Erica Aguillar	Jurgen Schlieman	Matt Henderson	Scott Allensworth	
Carol Francks	Francie Wyatt	Justin Wallace	Matt Jones	Scott Charter	
Carolyn Alexander	Gail Sharp	Kacey Mellentine	Matt Lausten	Shandel Schroder	
Carolyn Knapp-Nelson	Gerald Shin	Karen Cravens	Matthew Anderson	Shannon Hancock	
Carolyn Martyn	Greg Schowe	Karen Yeager	Matthew Thomas	Sharon and Randy	
Carolyn Norblom	Gregory Garland	Kasey and Josh Timon	Megan Henderson	Massey	
Carrie Jark	Gregory Lauer	Kate Gorove	Meghan Wisell	Sharon and Barry	
Catherine Wilkens	Hailey Olson	Kate Leht	Melinda Bochner	Wiebe	
Cathy Valentine	Harold Pratt	Kathleen Doyle	Melissa McKay	Shauna Agard	
Chad and Erin	Harry Carney	Kathleen Ranwez	Michele DeAndrea-	Shelby Winzent	
Cornelius	Heather Rutledge	Kathryn and Chester	Austin	Shelly Catterson	
Chad J Williams	Heather Stensby	Kurtz	Michele Fuhrman	Sherri Turnipseed	
Chas Heaviland	Helen Peterson	Keith and Suzanne	Michele Nosari	Sheryl Mitchell	
Chelsea Moran		Blankenship	Michelle DiGiosios	Shizue Asano	
Cheryl White			Michelle Escheman	Sondra and Jack	
Chris Blakeslee			Michelle Keller	Kellogg	
Chris Skuban			Michelle Schiffbauer	Stephanie and John	
Christi Hursta			Michelle Terry	Iannone	

2016-2017 EVENT HIGHLIGHTS



Open House

September 18, 2016

Windy Peak Outdoor Lab and
Mount Evans Outdoor Lab

Once a year, the schools open their sites up to the public for a tour of the property, to enjoy lunch and meet the staff before their child attends the program. This year boasted more than 2,500 attendees and families even hustling to see both sites in the same day.



After Dark

September 24, 2016

Evergreen, CO

Our annual fundraiser, After Dark grossed over \$130,000 and featured live music from Mount Evan's very own Jason Harding and his band, Original Recipe. The Narrow Gauge Band headlined and we enjoyed delicious food from Moe's Original Bar B Que, signature cocktails and plenty of games and dancing!

Cocktails For A Cause

May 24th, 2017

Leopold Brothers Distillery

Cocktails For A Cause held at Leopold Brothers Distillery in Denver raised over \$10,000 for the intern program! These funds provide gas stipends and gear for interns at both Mount Evans and Windy Peak.



WAYS TO MAKE A DIFFERENCE FOR OUTDOOR LAB

Colorado Gives Day

Tuesday December 5th, 2017 is Colorado Gives Day. Create your fundraising page today at www.coloradogives.org. Look for information on individual and corporate challenges in our newsletters, website and on social media.



Gear Overview 2016-2017

For the first time the Foundation managed the Outdoor lab gear offered to sixth grade students from our office, and the program thrived. Not only was the new design well received, but gear donations brought in over **\$37,000** in gross contributions. That's nearly \$17,000 more than last fiscal year. If you didn't pick up a hoodie or t-shirt last year, you're in luck. The design received such positive response, it will be back again in the coming school year! Check it out at www.outdoorlabfoundation.org/shop

Monthly Giving

Monthly Giving is an easy way to support OLF every month. Please consider a recurring gift of \$10, \$15 or even \$20 each month to support the impact of current programs and the growth of new ones in the coming years. Your automatic donation is safe, secure and easy. You set the date you would like your gift to be processed by the Foundation and can change the amount at any time.

Your monthly gift isn't just essential to the 6th grade students; it's the cornerstone for all younger Jefferson County children. You ensure Outdoor Lab will be there to teach them stewardship and a love of science.

The retail program DOUBLED over last year!

\$37,000

**Gross donations
for gear**





“My family has never been into the outdoors, the all-day hike was the longest I have ever been outside.”



“When I close my eyes to listen I realize science is all around me.”

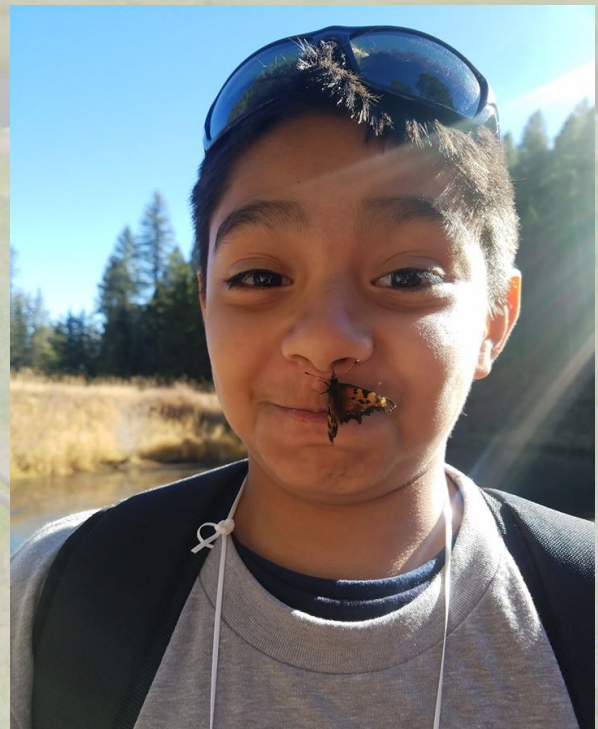

2016-2017 VOLUNTEERS

We rely heavily on the support of our volunteers, whether the work is administrative, building a trail or helping to plan a successful event. Thank you to all of our wonderful volunteers this past year! You made a huge difference and we are so appreciative of all that you do.

Shauna Agard
Sally Armitage
George Barker
Mike Bird
Albina Bislami
Ellie Blackwell
Jeff Brekke
Karen Buerger
Becky Bunn
Jan Bybee
Jessica Carney
Diane Chorny
Lyle Cooper
Donna Deneke
Jason Dewar
Monica Dubois
David Epp
Stephanee Estrella
Stephanie Ferguson
Shawna Fitzler
Mark Foutch
Barb Fuller
Sue Gallagher
Angela Geier
Robb Gneisser
Rich Gobin
Pat Gobin

Nikki Hanson
Dave Harris
Ryan Harrington
Lollie Hernandez
Heather Heyd
Michele Hillam
Tyler Houston
Jamie Ketcham
Kate Leht
Tod Ley
Jennifer Lick
Kim Lunsford
Darby May
Debra McClure
Marilyn McMahon
Jacque Merrow
Debbie Miller
Dave Miller
Diana Morefield
Kelly Mueldener
Myria Normann
Lilian Ndangam
Hailey Olson
Nick Ophaug
Gregory Over
Abigail Page
Mike Pate

Andy Potter
Rachel Protentis
Josh Quantanilla
Sam Ripley
Kim Roberts
Heather Rutledge
Mary Scheppers
Morgan Schell
Jess Schnittka
Sue Shucard
Darla Shueppert
Terri Smith
Adam Smith
Nancy Stapp
Amy Terry
Matthew Thomas
Josh Timon
Justin Wallace
Jonathan Weimer
Tammy Weiser
Kathy Weiss
Bob Weiss
Lisa Wessell
Barry Wiebe
Thomas Willson
Michelle Winzent



3000 Youngfield St, Suite 167
Wheat Ridge, CO 80215
720-403-8241

Non-Profit Org.
U.S. Postage
PAID
Los Angeles, CA
Permit No. 4848



NEW LOCATION!

